

data. The logo for CCCA (Central Commission for the International Exchange of Crime Statistics) is positioned to the right of the word 'data.'. It consists of three interlocking 'C' shapes: the first is green, the second is light blue, and the third is dark blue. The letter 'A' is dark blue and positioned to the right of the third 'C'.

INSPIRE Umsetzung Österreich

November, 2018

Chris Schubert & Georg Seyerl

CCCA Data Centre

AUSTRIAN INSPIRE REGISTRY

- ▶ Bericht zum Re3gistry Workshop September 2018
- ▶ Einblicke in die Re3gistry Version 2.0,
- ▶ Neues

Umsetzung in den Mitgliedsstaaten, **Status;**

Vorstellung der Version 2.0;

V2.0 Hands-on

Definition, Priorisierung von Anforderungen / Requirements:

- Visualization tool
- API
- RDF / SKOS encoding
- Linked Data
- + weitere

- ▶ Neu wird sein:
 - ▶ Editing interface
 - ▶ Governance Workflow (ISO 19135)
 - ▶ Advanced register administration

[Home page](#) [Content](#) [Submitting Organisations](#) [Logout](#)

Manage the content

en it cs bg da de el es et fi fr hu lt lv mt pl nl pt ro sk sl sv hr

URI

Label-mod

	Proposed	Current
Label-mod	<input type="text" value="INSPIRE theme register - test"/> *	INSPIRE theme register
Content summary-mod	<div><p>The INSPIRE theme register contains all spatial data themes, as defined in the Annexes of the INSPIRE Directive (Directive 2007/2/EC of the European Parliament and of the Council of 14 March 2007 establishing an Infrastructure for Spatial Information in the European Community (INSPIRE)). The descriptions of the themes are based on version 3.0 of the "Definition of Annex Themes and Scope (D 2.3)" by the data</p></div>	<p>The INSPIRE theme register contains all spatial data themes, as defined in the Annexes of the INSPIRE Directive (Directive 2007/2/EC of the European Parliament and of the Council of 14 March 2007 establishing an Infrastructure for Spatial Information in the European Community (INSPIRE)). The descriptions of the themes are based on version 3.0 of the "Definition of Annex Themes and Scope (D 2.3)" by the data specifications drafting team and subsequent updates by the INSPIRE Thematic Working Groups (TWGs).</p>
Register manager	INSPIRE Register Manager	INSPIRE Register Manager
Register owner	INSPIRE Register Owner	INSPIRE Register Owner
Control body	INSPIRE Control Body	INSPIRE Control Body
Submitting organizations	INSPIRE Submitting Organization	INSPIRE Submitting Organization

► Vereinfachte Handhabung bei Änderungen und Korrekturen

[Home page](#)
[Content](#)
[Structure](#)
[Submitting Organisations](#)
[Register Manager](#)
[Registry Manager](#)
[Logout](#)

Add a new register

Registry

Registry path in Register URI?

Local ID

► Vereinfachtes hinzufügen neuer Codelists, Register

URI preview

Please enter the item in the system master language (en). Any additional translation ca

Label

Content summary

B I | ¶ | ¶ | ¶ | ¶ | ¶ | ¶

Register owner

Register manager

Control body

Submitting organisations

[Home page](#)
[Content](#)
[Structure](#)
[Submitting Organisations](#)
[Register Manager](#)
[Registry Manager](#)
[Logout](#)

Manage fields

Fields available for the register theme

Note: the changes done in the table (check boxes) are automatically saved.

Display order	Label	Type	Is hyperlinked	Hidden	Multivalued	Required	Show in table	Actions
0	Label	text	<input type="checkbox"/>	<input type="checkbox"/>	<input type="checkbox"/>	<input checked="" type="checkbox"/>	<input checked="" type="checkbox"/>	Edit
1	Content summary	longtext	<input type="checkbox"/>	<input type="checkbox"/>	<input type="checkbox"/>	<input type="checkbox"/>	<input type="checkbox"/>	Remove field Edit
2	Register manager	groupReference	<input type="checkbox"/>	<input type="checkbox"/>	<input type="checkbox"/>	<input checked="" type="checkbox"/>	<input type="checkbox"/>	Remove field Edit
3	Register owner	groupReference	<input type="checkbox"/>	<input type="checkbox"/>	<input type="checkbox"/>	<input checked="" type="checkbox"/>	<input type="checkbox"/>	Remove field Edit
4	Control body	groupReference	<input type="checkbox"/>	<input type="checkbox"/>	<input type="checkbox"/>	<input checked="" type="checkbox"/>	<input type="checkbox"/>	Remove field Edit
5	Submitting organisations	groupReference	<input type="checkbox"/>	<input type="checkbox"/>	<input checked="" type="checkbox"/>	<input checked="" type="checkbox"/>	<input type="checkbox"/>	Remove field Edit
6	Contact point	text	<input checked="" type="checkbox"/>	<input type="checkbox"/>	<input type="checkbox"/>	<input type="checkbox"/>	<input type="checkbox"/>	Remove field Edit
7	License	text	<input type="checkbox"/>	<input type="checkbox"/>	<input checked="" type="checkbox"/>	<input type="checkbox"/>	<input type="checkbox"/>	Remove field Edit
8	Status	status	<input type="checkbox"/>	<input type="checkbox"/>	<input type="checkbox"/>	<input type="checkbox"/>	<input type="checkbox"/>	Edit

Show entries Showing 1 to 9 of 9 entries

Previous **1** Next

Cancel Save

Add field

Workflow basics

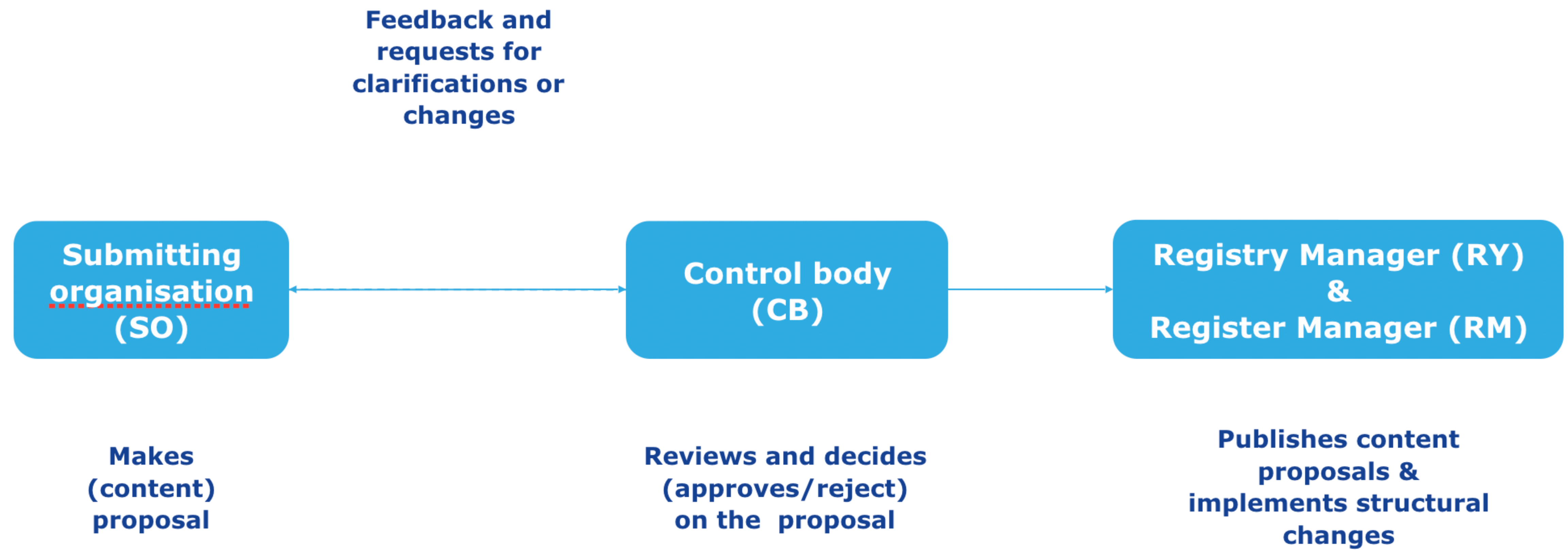

Submitting Organisations dashboard

Actions list

Label	Start date	Register	Status	User (owner)	Actions
Action on INSPIRE enumeration register	2018-08-31 09:53:29	INSPIRE enumeration register	Draft	francdb	Submit to control body
strawbrry item	2018-08-31 09:25:24	Fruits register	Not accepted (by Control Body 1)	Submitting Organization 2	
Action on Fruits register	2018-08-30 17:48:25	Fruits register	Submitted (by Submitting Organization 1)	Submitting Organization 1	
Action on Fruits register	2018-08-30 17:41:10	Fruits register	Not accepted (by Control Body 1)	Submitting Organization 1	
Action on INSPIRE feature concept dictionary	2018-08-30 16:35:40	INSPIRE feature concept dictionary	Draft (change needed)	francdb	Read the change request
Action on Fruits register	2018-08-28 18:49:18	Fruits register	Published	Submitting Organization 1	
Action on Fruits register	2018-08-28 17:51:21	Fruits register	Not accepted (by Control Body 1)	Submitting Organization 1	
More clear action	2018-08-27 15:34:22	INSPIRE feature concept dictionary	Draft (change needed)	Submitting Organization 1	
Action on INSPIRE enumeration register	2018-08-27 14:31:13	INSPIRE enumeration register	Draft	Submitting Organization 2	
Action on INSPIRE layer register	2018-08-23 11:08:23	(mod) INSPIRE layer register	Draft	Submitting Organization 1	

Show entries Showing 1 to 10 of 27 entries

Previous [1](#) [2](#) [3](#) Next

▶ Dashboard for Submitted items

Control body dashboard

Actions list

Label	Start date	Register	Status	User (owner)	Actions
Action on INSPIRE enumeration register	2018-08-31 09:53:29	INSPIRE enumeration register	Draft	francdb	
strawbrry item	2018-08-31 09:25:24	Fruits register	Not accepted (by Control Body 1)	Submitting Organization 2	
Action on Fruits register	2018-08-30 17:48:25	Fruits register	Submitted (by Submitting Organization 1)	Submitting Organization 1	<div style="display: flex; justify-content: space-around; margin: 0;"> <div style="background-color: #28a745; color: white; padding: 2px 5px; border-radius: 3px;">Approve</div> <div style="background-color: #ffc107; color: white; padding: 2px 5px; border-radius: 3px;">Approve with changes</div> <div style="background-color: #dc3545; color: white; padding: 2px 5px; border-radius: 3px;">Reject</div> </div>
Action on Fruits register	2018-08-30 17:41:10	Fruits register	Not accepted (by Control Body 1)	Submitting Organization 1	
Action on INSPIRE feature concept dictionary	2018-08-30 16:35:40	INSPIRE feature concept dictionary	Draft (change needed)	francdb	
Action on Fruits register	2018-08-28 18:51:54	Fruits register	Draft	Register Manager 1	
Action on Fruits register	2018-08-28 18:49:18	Fruits register	Published	Submitting Organization 1	
Action on Fruits register	2018-08-28 17:51:21	Fruits register	Not accepted (by Control Body 1)	Submitting Organization 1	
More clear action	2018-08-27 15:34:22	INSPIRE feature concept dictionary	Draft (change needed)	Submitting Organization 1	
Action on Fruits register	2018-08-27 14:57:59	Fruits register	Draft	Registry Manager 1	

Show entries Showing 1 to 10 of 29 entries

Previous [1](#) [2](#) [3](#) Next

► Vereinfachter Workflow für Register Manager & Control Body

▶ DD.MM.2019

- ▶ ssl Zertifikat um Daten beim Aufruf durch den Browser sicher zu übertragen
- ▶ Geodatenstellenregister
 - ▶ Abbildung der Hierarchie
 - ▶ Dartsellung, Kurzbezeichnung, Kontakt, etc.
 - ▶ Gültigkeit, start date

Chris Schubert

Head of CCCA – Data Centre

GEO Coordinator for Austria

data.ccca.ac.at

1190 Wien, Hohe Warte 38

Tel: +43136026 2519

chris.schubert[at]ccca.ac.at

The screenshot shows the 'Austrian INSPIRE Registry' website. At the top, there is a logo with two stylized globes and the text 'AUSTRIAN INSPIRE Registry'. Navigation links include 'Über diese Webseite', 'Kontakt', 'Rechtlicher Hinweis', and a language dropdown set to 'Deutsch (de)'. The main heading is 'Codelisten Register' with a search bar. Below this, a metadata table lists details for the register, including its ID, name, content summary, owner (Climate Change Centre Austria), manager (CCCA Data Centre), and submitter (INSPIRE NKS). A section for 'Andere Formate' (Other Formats) provides icons for XML (Re3gistry, ISO 19135), RDF/XML, JSON, Atom, and CSV. At the bottom, a 'Code Lists' table is displayed with columns for Filter Name, Filter Themen, Filter Anwendungsschema, and Filter Status. The table contains one entry for 'Themen' with a URL and 'Anwendungsschema' with a URL. A footer note says 'Powered by: Re3gistry 1.2'.

ID:	http://registry.inspire.gv.at/codelist
Name:	Codelisten Register
Inhaltliche Zusammenfassung:	Das österreichische Codelisten-Register enthält die in den Durchführungsbestimmungen hinsichtlich der Interoperabilität von Geodatenätzen und -diensten (Verordnung (EU) Nr. 1089/2010) enthaltenen Codelisten und deren Werte.
Besitzer:	Climate Change Centre Austria
Register-Manager:	CCCA Data Centre
Kontrollgremium:	CCCA Data Centre
Submitter:	INSPIRE NKS
Kontaktpunkt:	CCCA Data Centre
Lizenz:	Europa Legal Notice

Filter Name	Filter Themen	Filter Anwendungsschema	Filter Status
Name	Themen	Anwendungsschema	Status
	http://inspire.ec.europa.eu/theme/lc	http://inspire.ec.europa.eu/applicationschema/lcn	Gültig

